

PLAT OF SURVEY

A PARCEL OF LAND KNOWN AS THE WEST HALF OF A VACATED ALLEY IN AND OF MOORE AND YESBERA'S ADDITION TO THE CITY OF BRYAN SITUATED IN THE SOUTHEAST QUARTER OF SECTION 18, TOWN 6 NORTH, RANGE 3 EAST, BRYAN CITY, PULASKI TOWNSHIP, WILLIAMS COUNTY, OHIO. LOCATED WITHIN THE NORTH AND EAST OF THE FIRST PRINCIPAL MERIDIAN OF THE ORIGINAL LAND SUBDIVISIONS OF OHIO.

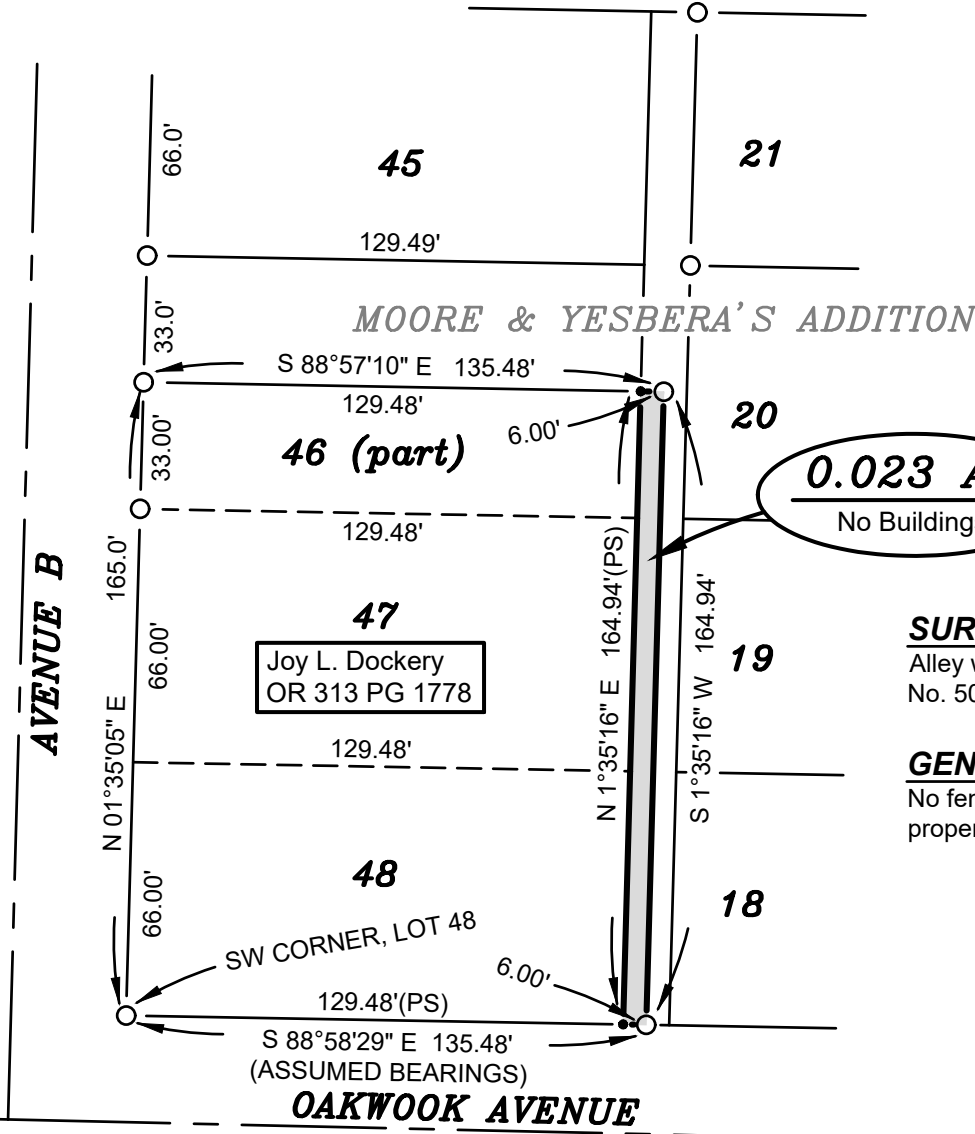
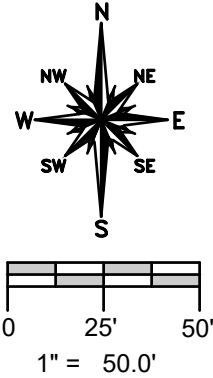

SURVEYED FOR:
Anthony & Arleen Ebersole
Deed Volume 311 PG 657

0.023 AC.
No Buildings

SURVEYORS NOTE:
Alley was vacated per City of Bryan Ordinance No. 50, 2001 as recorded in OR 75 PG 0429.

GENERAL OCCUPATION NOTE:
No fences existed along any boundaries of this property. All lines of occupation were lawn.

REFERENCE SURVEYS
Volume 7B Page 064
Recorders Slide 44A

- SURVEY LEGEND**
- Placed 5/8" Rebar w/ Cap
 - × Found PK Nail
 - Point Established this Survey
 - Found Iron Pin or Pipe

I HEREBY CERTIFY THAT I HAVE SURVEYED THE PREMISES SHOWN ON THE PLAT ABOVE. ALL DIMENSIONS ARE SHOWN IN FEET AND DECIMALS THEREOF. SINCE THIS SURVEY DOES NOT INCLUDE A TITLE SEARCH, THERE COULD BE EASEMENTS OR OTHER ENCUMBRANCES UPON THE LAND WHICH ARE NOT SHOWN ON THIS SURVEY PLAT. IF THESE ARE REQUIRED, PLEASE FURNISH THE NECESSARY INFORMATION. THE BEARINGS AND DISTANCES SHOWN ON THE PLAT ABOVE ARE ASSUMED. THIS SURVEY HAS BEEN RECORDED IN VOL. 7B PAGE 346 OF THE WILLIAMS COUNTY SURVEY RECORDS.

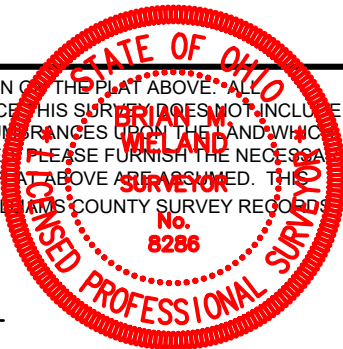

Brian M. Wieland
BRIAN M. WIELAND - REGISTERED SURVEYOR NO. 8286

DATE: 2-14-19 | JOB: 19-015

WIELAND SURVEYING & ENGINEERING, LLC
14067 COUNTY ROAD 20
WEST UNITY, OH 43570
419-553-0112 VOICE
brian@wielandsurveying.com